

COPYRIGHT 2012

THIS SURVEY IS PROTECTED BY ALL APPLICABLE STATE AND FEDERAL COPYRIGHT LAWS. THIS SURVEY IS VOID WITHOUT AN ORIGINAL SIGNATURE AND SEAL.

0 15 30 60 120 FEET GRAPHIC SCALE



ENGINEERING, LLC  
SURVEYING • ENVIRONMENTAL • LAB/CMT  
706 SOUTH ABE STREET  
SAN ANGELO, TEXAS 76903  
PHONE: 325.655.1288  
FAX: 325.657.8189  
www.skge.com

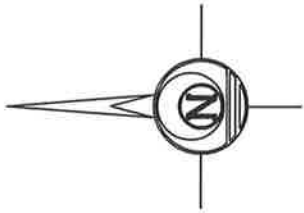
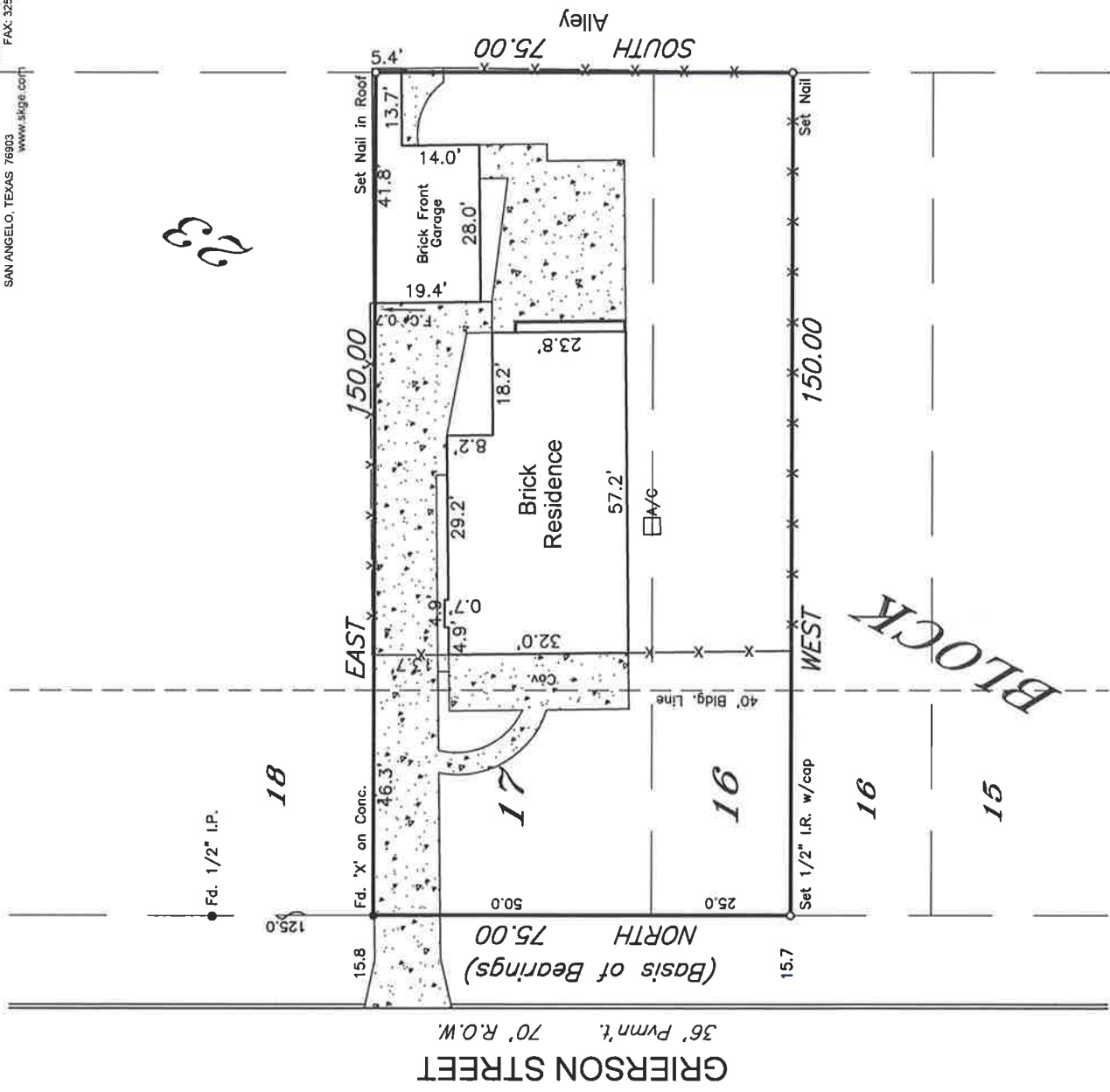

SCALE: 1"= 30'

BEARINGS ARE BASED UPON THE PLAT OF RECORD.

1424 GRIERSON STREET

PLAT SHOWING A SURVEY OF LOT 17 AND THE NORTH 25 FEET OF LOT 16, BLOCK 23, SANTA RITA ADDITION, CITY OF SAN ANGELO, TOM GREEN COUNTY, TEXAS; ACCORDING TO THE PLAT RECORDED IN VOLUME 112, PAGE 2, DEED RECORDS OF TOM GREEN COUNTY, TEXAS.

Certification is hereby made that a survey was made on the ground under my supervision according to the minimum standards of the Professional Land Surveying Practices Act and the General Rules of Procedures and Practices set forth by the Texas Board of Professional Land Surveying.

This survey is prepared for the exclusive use and benefit of the parties listed. Use of this survey by a third party may not be transferred or assigned. Not valid without the original signature and seal of a Registered Professional Land Surveyor.

Surveyed on the ground December 07, 2012.

RUSSELL T. GULLY  
REGISTERED PROFESSIONAL LAND SURVEYOR NO. 5636



GUARANTY TITLE COMPANY  
GF NO.: 121178  
Hart (buyer)  
DT